



Ruby Adele Krause

September 16, 1927 - March 8, 2016

Funeral services for Ruby Adele Schulze Krause, 88, of Serbin, Texas are scheduled for 2:00 PM on Monday, March 14, 2016 at St. Paul Lutheran Church in Serbin with Rev. John Schmidt officiating. Burial will follow in the church cemetery. Visitation will be held on Sunday, March 13, 2016 from 9:00 AM until 9:00 PM and on Monday, March 14, 2016 from 7:00 AM until 12:00 PM at Phillips & Luckey Funeral Home in Giddings. The Krause family will be present for visitation Sunday evening from 6:00 PM until 8:00 PM.

Ruby Adele Schulze Krause, daughter of the late Ben P. and Mathilde Reinhardt Schulze, was born on September 16, 1927 in Winchester, Fayette County, Texas. She was baptized into the Christian Faith on September 25, 1927 at St. Michael's Lutheran Church of Winchester by Rev. Eric J. Moebus. She publicly confirmed her faith on April 6, 1941 at St. Paul Lutheran Church of Serbin by Rev. Herman Schmidt. Her confirmation verse was Psalm 73:25-26, "Whom have I in heaven but Thee? And there is none upon earth that I desire beside thee. My flesh and my heart faileth but God is the strength of my heart and my portion forever". Ruby's mother had the same confirmation verse and she was so proud of that.

She was united in Holy Matrimony with Arnold M. Krause on January 4, 1948 at St. Paul Lutheran Church of Serbin by Rev. Paul C. Eifert. This union was blessed with three children, Harold, Elaine and LaVerne. Ruby enjoyed

gardening and grew lots of vegetables for her family, friends and to the grocery stores and Nursing Homes in Giddings. She loved working with flowers, making bread, coffee cake, cinnamon rolls, noodles and raising goats.

Ruby fell asleep the afternoon of Tuesday, March 8, 2016 at the age of 88 years, 5 months and 21 days at the Giddings Residence and Rehabilitation Center.

Ruby was preceded in death by her husband in 2010 after 62 years of marriage, Arnold M. Krause, parents Ben P. and Mathilde Reinhardt Schulze and a brother Wilbur who died in infancy in 1926, a brother-in-law Bud Panas, three brothers-in-law, Herbert and Laura Krause, Albert and Beatrice Krause and Alfred and Hildegard Krause and two sisters-in-law, Carl and Ella Zoch and Richard and Annie Lehman.

Ruby leaves to mourn her son, Harold and Paula Krause of Cypress; her daughter, Elaine Krause of Giddings and her daughter LaVerne and Ted Tonn of Warda. She is also survived by five grandchildren and seven great-grandchildren, Rev. Jason and Angela Krause and their children, Katelyn, Nathan, Hannah, Sarah and Joshua of Bountiful, Utah, Gretchen and John McCullough and their daughter, Emma of Homer, Alaska, Josh and Jodie Tonn and their daughter Aubrey of San Antonio, Texas, Caleb Tonn of Bryan and Aaron Tonn of Warda. She is also survived by her brother, Arnold Schulze and his wife Ruth of Tomball; her sisters, Lillian Naskrent of Houston, Sidonia Hardie of Tomball and Leona Panas of Damon as well as numerous nephews, nieces, cousins, friends and acquaintances.

Ruby was a resident of the Giddings Residence and Rehab since November, 2007 where she made new friends from residents and staff that became as family. The family would like to thank the staff at the Giddings Residence and Rehab for their years of care and attention as well as Ascera Care Hospice.

Serving as pallbearers will be Joshua Tonn, Caleb Tonn, Aaron Tonn, Darrell Schulze, John Krause and Basil Panas.

Memorials may be given to the St. Paul Lutheran Church Restoration Fund, 1572 County Road 211, Giddings, Texas 78942 or to the charity of one's choice.

Cemetery Details

St. Paul Lutheran Cemetery of Serbin

1572 County Road 211
Giddings, TX 78942

Previous Events

Visitation

MAR 13. 9:00 AM - 9:00 PM (CT)

Phillips & Luckey Funeral Home - Giddings
3950 East Austin St.
Giddings, TX 78942
(979) 542-3113
phillipsluckey@yahoo.com
<https://www.phillipsandluckey.com/>

Family Present for Visitation

MAR 13. 6:00 PM - 8:00 PM (CT)

Phillips & Luckey Funeral Home - Giddings
3950 East Austin St.
Giddings, TX 78942
(979) 542-3113
phillipsluckey@yahoo.com
<https://www.phillipsandluckey.com/>

Visitation

MAR 14. 7:00 AM - 12:00 PM (CT)

Phillips & Luckey Funeral Home - Giddings
3950 East Austin St.
Giddings, TX 78942
(979) 542-3113
phillipsluckey@yahoo.com
<https://www.phillipsandluckey.com/>

Church Service

MAR 14. 2:00 PM (CT)

St. Paul Lutheran Church of Serbin
1572 County Road 211
Giddings, TX 78942
<http://stpaulserbin.org>

Tribute Wall



“ *Phillips & Luckey Funeral Home created a Tribute Video in memory of Ruby Adele Krause*



Phillips & Luckey Funeral Home - March 11, 2016 at 05:29 PM

KG

“ *Thank you, dearest Aunt Ruby, for opening your home, your gardens and your farm to us when we were growing up. I will treasure the memories in your strawberry patch, followed by delicious meals at your table, while listening to you and my Grandma Lillian talk and talk. I love you.*

Kristin Pallas Greco - March 11, 2016 at 11:52 PM



“ *Full Of Love Bouquet was purchased for the family of Ruby Adele Krause.*



March 11, 2016 at 06:20 PM



“ 65 files added to the album *Life Tributes*

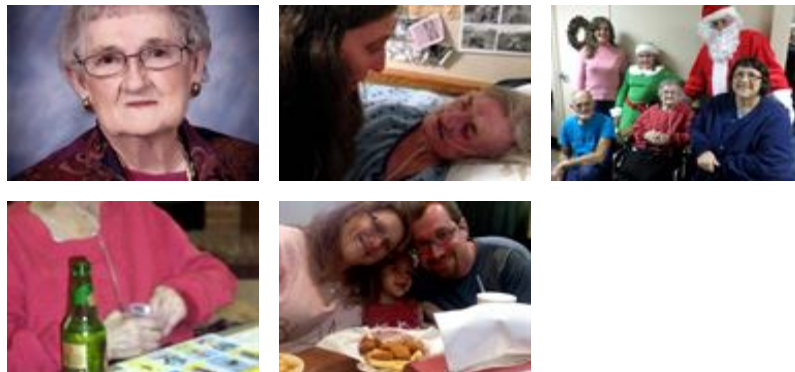

Phillips & Luckey Funeral Home - March 11, 2016 at 05:12 PM



“ *Simply Elegant Spathiphyllum* was purchased for the family of *Ruby Adele Krause*.



March 11, 2016 at 01:53 PM



“ *PAMELA SILGJORD* sent a virtual gift in memory of *Ruby Adele Krause*



PAMELA SILGJORD - March 10, 2016 at 07:29 PM



Elaine, I am sorry for your loss. Your mother will be missed. Pam Silgjord

PAMELA SILGJORD - March 10, 2016 at 07:30 PM

DC

“ *Elaine, Harold , Paula and Family,
I am so sorry for your loss, You and your
family are in my thoughts and prayers.
Treasure every wonderful memory they will
comfort you.*

Debbie Cummins

Debbie Cummins - March 10, 2016 at 01:05 PM



PB

“ *The Krause Family has Our Deepest
Condolences and Prayers.*

Sincerely Pat & Angie Barr.

Pat & Angie Barr - March 10, 2016 at 08:24 AM



MS

“ *Melvin & Eleanor Schulze lit a candle in
memory of Ruby Adele Krause*

Melvin & Eleanor Schulze - March 09, 2016 at 07:16 PM



LC

“ *Linda Cook lit a candle in memory of Ruby
Adele Krause*

Linda Cook - March 09, 2016 at 03:34 PM



LN

“ *Lauren Newman sent a virtual gift in memory of Ruby Adele Krause*



Lauren Newman - March 09, 2016 at 12:56 PM

VW

“ *Please accept my deepest condolences for your loss. I know your mother will be truly missed but remember that she is now in peace and will be reunited with your father once again like they were here on earth. Elaine, you were very bless to have such a kind and loving mother and she was also blessed to have such a loving daughter like yourself. So, remember she is now in good hands and no longer will she have to suffer.*

*Your friend and co-worker
Virginia Wirtz*

virginia wirtz - March 09, 2016 at 09:38 AM

TM

“ *Teresa Siegeler Muniz lit a candle in memory of Ruby Adele Krause*



Teresa Siegeler Muniz - March 09, 2016 at 08:42 AM