



LaVaughn Beasley

August 25, 1931 - November 27, 2016

LaVaughn Beasley, 85 of Rockdale, formerly of Caldwell and Giddings, passed away Sunday, November 27, 2016 in Cameron. Graveside services will be held at 11:00 am, Wednesday, November 30, 2016 at Oak Lawn Cemetery in Rockdale with Pastor Tarrance Price officiating. Visitation will be from 5:00 pm to 7:00 pm, Tuesday, November 29, 2016 at Phillips & Luckey Funeral Home.

LaVaughn or “Gran,” as she was called by her family, was born on August 25, 1931 in McComb, Mississippi to Lawrence and Lessie Campbell. She married Tyrone Beasley Sr. in 1962 in Alabama. Gran worked numerous jobs from waitress and cook to caregiver. She worked at and ran Mel’s Diner in Giddings for years. LaVaughn and Tyrone raised their children in Giddings before moving to Caldwell. She moved to Rockdale a year ago to be near her family. LaVaughn spoke her mind and you never had to question where she stood. She enjoyed going to casinos to gamble, playing bingo, smoking her cigarettes, drinking her Dr Pepper or tea with lots of lemon in it, eating chili cheese coney dogs or chocolate cookies and don’t expect her to share, and watching Fox News and daring anyone to change the channel. She was the best grandmother anyone could ask for and she will be dearly missed by her family. We love you and we miss mom.

She is preceded in death by her husband, Tyrone Beasley Sr.; sons, David

Burt and Kenneth Burt; father, Lawrence Campbell; mother, Lessie Robinson; and sisters, Bobbie and Betty.

Gran is survived by her sons, Ty Beasley and wife Denise of Floresville, Texas, Dan Beasley and wife Lora of Round Rock, Texas, and Dwayne Beasley of Rockdale, Texas; daughters, Jeanette Burt Commagere and husband Brien of Slidell, Louisiana, and Debra Cunningham and C.J. of Caldwell, Texas; grandchildren, Bradley, Kaela, Shaun, Rayne, Daniel, Dustin, Dillon, Rhonda, Rodney, Robin, James, Sherree, Gary, April, Kevin and Ashley; great-grandchildren, Lexi, Joshua, Jessica, Lexi, Abbi, Britani, Vince, Rebekah, Sarah June, Mason, little Caesyn on the way, one more great-grandbaby on the way, Caitlyn, Hailey, Dylan and Ryan Bethancourt, Rodney Jr., Taylor, Brittany and Harley Williamson, J.T. Reese, Evan, Sarah, Brennan and Camille Burt; and sisters, Ethel and Marguerite.

Cemetery Details

Oak Lawn Cemetery

250 S. Pear Street
Rockdale, TX 76567

Previous Events

Visitation

NOV **29**. 5:00 PM - 7:00 PM (CT)

Phillips & Luckey Funeral Home - Rockdale
1041 West Highway 79
Rockdale, TX 76567
(512) 446-5454
phillips_luckey@yahoo.com
<https://www.phillipsandluckey.com/>

Graveside Service

NOV **30**. 11:00 AM (CT)

Oak Lawn Cemetery
250 S. Pear Street
Rockdale, TX 76567

Tribute Wall



“ *Phillips & Luckey Funeral Home created a Tribute Video in memory of LaVaughn Beasley*



Phillips & Luckey Funeral Home - November 29, 2016 at 04:45 PM



“ *Beautiful in Blue was purchased for the family of LaVaughn Beasley.*



November 29, 2016 at 05:55 PM



“ *36 files added to the album Life Tributes*

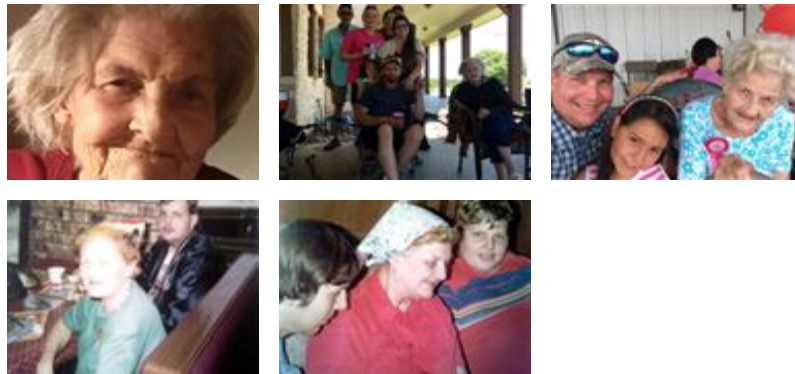

Phillips & Luckey Funeral Home - November 29, 2016 at 04:09 PM

TL

“ *Tierra Lease Service, LLC purchased the Peaceful White Lilies Basket for the family of LaVaughn Beasley.*



Tierra Lease Service, LLC - November 29, 2016 at 03:58 PM

MS

“ *Michelle Schuetz lit a candle in memory of LaVaughn Beasley*



Michelle Schuetz - November 29, 2016 at 08:49 AM

MS

To the Beasley family, I am so sorry for your loss of your mom. Our thoughts and prayers are with you all during this time, may God give you all comfort, strength and peace today and the days ahead. You all have a sweet angel who will be watching over all of you. God bless!

Michelle Schuetz, Cody, Cooper, and Alex Schuetz

Michelle Schuetz - November 29, 2016 at 08:53 AM

AM

“ *Our deepest sympathy to the family. Sending our love and support!
Nanny, Audrey, Patty, Kara, Domingo, Joy*



Audrey Markert - November 28, 2016 at 08:02 PM



“ *Sentiments of Serenity Spray* was purchased for the family of *LaVaughn Beasley*.



November 28, 2016 at 05:55 PM