



Erwin William Schulze

September 7, 1931 - January 24, 2019

Funeral services for Erwin Schulze, 87, of Winchester, Texas are scheduled for 2:00 p.m. on Sunday, January 27, 2019 at St. Michael's Lutheran Church in Winchester with Pastor Nate Hill officiating. Burial will follow in the church cemetery. Visitation will be held on Saturday, January 26, 2019 from 7:00 a.m. until 8:00 p.m. and on Sunday, January 27, 2019 from 9:00 a.m. until 12:00 p.m. at Phillips & Luckey Funeral Home in Giddings. Family will be present on Saturday evening from 5:00 p.m. until 7:00 p.m. at the funeral home.

Erwin William Schulze was born on September 7, 1931 in the San Community in Bastrop County to Ernest Herman & Martha Anna (Schubert) Schulze. He was baptized on September 20, 1931 by Rev. Erich Moebus and confirmed on March 25, 1945 by Rev. Edward Rathgeber both at St. Michael's Lutheran Church in Winchester. His confirmation verse was Psalm 1:1, "Blessed is the man that walketh not in the counsel of the ungodly, nor standeth in the way of sinners, nor sitteth in the seat of the scornful". Erwin was united in marriage to Mildred Edith Schroeder on April 24, 1954 at Grace Lutheran Church in Smithville. This union was blessed with three children, Steven, Barbara, and Janet. Erwin was a X-Ray technician for Memorial Hermann Hospital in Houston. He was a member of St. Michael's Lutheran Church in Winchester where he served as an Elder and a Sunday school teacher. Erwin enjoyed farming and ranching, gardening, coon hunting, fishing, going to church and taking care of his family.

Erwin passed away the morning of Thursday, January 24, 2019 in Lexington.

He is preceded in death his parents, Ernest & Martha Schulze; wife, Mildred Schulze; step-mother, Ernestine Schulze; three brothers and sisters-in-law, Martin & Hildred Schulze, Wilbert & Murrel Schulze, and Elton & Hermine Schulze, and one brother-in-law, Elmer Nietsche.

Erwin is survived by his three children, Steven Schulze and wife Jan of Katy, Barbara Symm and husband, Michael of Serbin, and Janet Campbell of Lexington; six grandchildren, Robert Schulze and wife, Lachele of Katy, Timothy Symm and wife, Stephanie of Serbin, Bradley Campbell of Round Rock, Andrea Goedrich and husband, Jordan of Ozona, Erica Iselt and husband, Stephen of Serbin, and Amanda Thevis and husband, Josh of Katy; four great grandchildren, Lucas, Holden, Cira, and Kamdyn; and one sister, Adeline Nietsche of Warda.

Serving as pallbearers will be Robert Schulze, Timothy Symm, Bradley Campbell, Jordan Goedrich, Stephen Iselt and Josh Thevis.

Memorials may be made to St. Michael's Lutheran Church, 700 Frio Street, Winchester, Texas 78945.

Cemetery Details

St. Michael's Lutheran Cemetery

700 Frio Street
Winchester, TX 78945

Previous Events

Public Visitation

JAN **26**. 7:00 AM - 8:00 PM (CT)

Phillips & Luckey Funeral Home - Giddings
3950 East Austin St.
Giddings, TX 78942
(979) 542-3113
phillipsluckey@yahoo.com
<https://www.phillipsandluckey.com/>

Family Present for Visitation

JAN **26**. 5:00 PM - 7:00 PM (CT)

Phillips & Luckey Funeral Home - Giddings
3950 East Austin St.
Giddings, TX 78942
(979) 542-3113
phillipsluckey@yahoo.com
<https://www.phillipsandluckey.com/>

Visitation

JAN 27. 9:00 AM - 12:00 PM (CT)

Phillips & Luckey Funeral Home - Giddings
3950 East Austin St.
Giddings, TX 78942
(979) 542-3113
phillipsluckey@yahoo.com
<https://www.phillipsandluckey.com/>

Church Service

JAN 27. 2:00 PM (CT)

St. Michael's Lutheran Church
700 Frio Street
Winchester, TX 78945

Tribute Wall



“ *Phillips & Luckey Funeral Home created a Tribute Video in memory of Erwin William Schulze*



Phillips & Luckey Funeral Home - January 25, 2019 at 05:14 PM

WF

“ *With our deepest sympathy, the SAE family purchased the Beautiful in Blue for the family of Erwin William Schulze.*



With our deepest sympathy, the SAE family - January 26, 2019 at 09:30 AM

DH

“ *4 files added to the tribute wall*

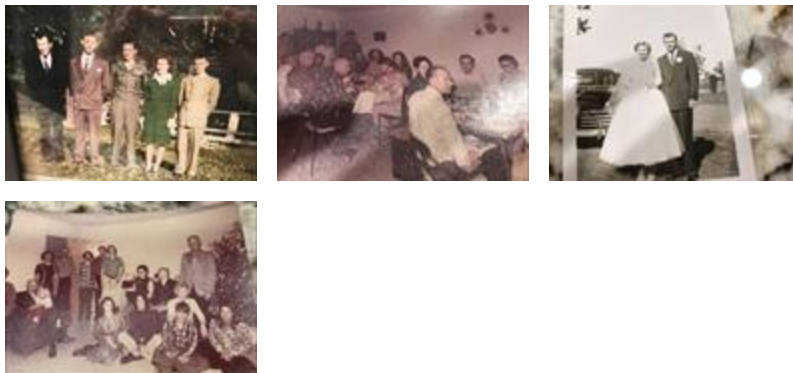

Delores Schulze Holick - January 25, 2019 at 08:25 PM



“ 51 files added to the album Life Tributes

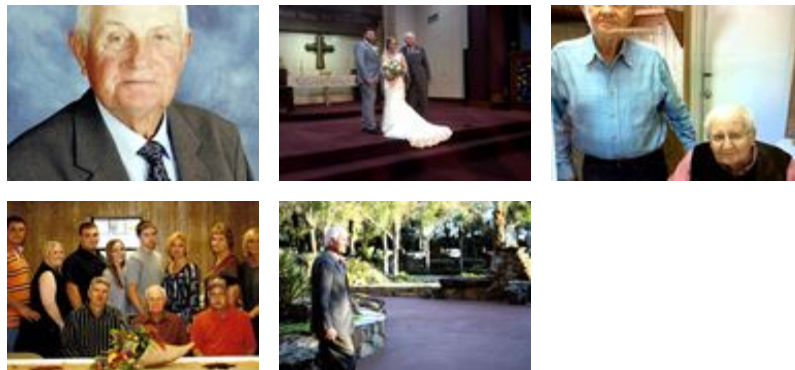

Phillips & Luckey Funeral Home - January 25, 2019 at 04:05 PM

TI

“ Please accept our deepest sympathies over the loss of Erwin. We pray that God will provide the family with the strength needed to endure this difficult time. As one faithful man said, I have hope toward God, that there is going to be a resurrection of both the righteous and the unrighteous. May the Family cherish these words and find comfort in this wonderful hope from God. Jworg

Tim - January 25, 2019 at 08:22 AM