



Doris Hattie Mitschke

August 31, 1941 - March 1, 2016

Funeral services for Doris Mitschke, 74, of Serbin, Texas, are scheduled for 2:00 p.m. on Sunday, March 6, 2016 at St. Paul Lutheran Church in Serbin with Rev. John Schmidt officiating. Burial will follow in the church cemetery. Visitation will be held on Saturday, March 5, 2016 from 10:00 a.m. until 9:00 p.m. and on Sunday, March 6, 2016 from 9:00 a.m. until 12:00 p.m. at Phillips & Luckey Funeral Home in Giddings. The family will be present for visitation Saturday evening from 6:00 p.m. until 8:00 p.m.

Doris Hattie Mitschke was born on August 31, 1941, the daughter of Albert Edwin Mitschke and Hattie Anna Ernestine (Medack) Mitschke, in Serbin, Texas. She was baptized on September 7, 1941 at St. Paul Lutheran Church in Serbin by Rev. Herman Schmidt and was confirmed on April 3, 1955 at Christ Lutheran Church in Houston by Rev. Gerhardt Obenhaus. Doris was raised in Houston, Texas and she worked at Prudential Insurance Company in Houston and Jacksonville, Florida before retiring in 1994. After retirement, she moved to the family farm in Serbin. She enjoyed sewing and crafts, especially making quilts for Lutheran World Relief.

Doris went to be with her Lord the evening of Tuesday, March 1, 2016 at St. David's Medical Center in Austin following a brief but hard fought battle against cancer.

She was preceded in death by her parents, Albert & Hattie Mitschke.

Doris is survived by her two sisters, Jarrene Mitschke of Serbin and Gloria Hoppens and her husband, Randal of Brenham; one nephew, Nathan Hoppens of Austin; one niece, Sarah Engman & her husband, Nathan of Katy; two great nephews, Samuel and Luke Engman of Katy as well as various aunts, uncles and cousins.

Serving as pallbearers will be Nathan Engman, Nathan Hoppens, Larry Moeller, William Wenthe, Daniel Bamsch and Charles Sadler. Honorary pallbearers will be members of the crafting/quilting group and include Carol Schulz, Gladys Dillman, Gladys Krakosky and Lillian Wenke and members of the luncheon group and include Alice Luedke, Doris Fritsche, Hildegard Krause and Tina Kappler.

Memorials may be given to the St. Paul Lutheran Church Restoration Fund, 1572 County Road 211, Giddings, Texas 78942 or to the charity of one's choice.

Cemetery Details

St. Paul Lutheran Cemetery of Serbin

1572 County Road 211
Giddings, TX 78942

Previous Events

Visitation

MAR 5. 10:00 AM - 9:00 PM (CT)

Phillips & Luckey Funeral Home - Giddings
3950 East Austin St.
Giddings, TX 78942
(979) 542-3113
phillipsluckey@yahoo.com
<https://www.phillipsandluckey.com/>

Family Present for Visitation

MAR 5. 6:00 PM - 8:00 PM (CT)

Phillips & Luckey Funeral Home - Giddings
3950 East Austin St.
Giddings, TX 78942
(979) 542-3113
phillipsluckey@yahoo.com
<https://www.phillipsandluckey.com/>

Visitation

MAR 6. 9:00 AM - 12:00 PM (CT)

Phillips & Luckey Funeral Home - Giddings
3950 East Austin St.
Giddings, TX 78942
(979) 542-3113
phillipsluckey@yahoo.com
<https://www.phillipsandluckey.com/>

Church Service

MAR 6. 2:00 PM (CT)

St. Paul Lutheran Cemetery of Serbin
1572 County Road 211
Giddings, TX 78942

Tribute Wall



“ *Phillips & Luckey Funeral Home created a Tribute Video in memory of Doris Hattie Mitschke*



Phillips & Luckey Funeral Home - March 04, 2016 at 03:33 PM

CP

“ *With sorrow of Doris passing,
Joy for all the Great Memories.*

Those we Cherish will always live on in Memory...

*Sending Love and Prayers,
Cindy and Norman*

Cindy Peters - March 05, 2016 at 10:24 AM

JV

“Doris and I met 54 yrs ago at Prudential. We were friends at work and outside of work. She went to Fla. with Prudential and I stayed in Houston. We remained friends but as time went on, we saw and talked less. Over the last few years maybe we talked 2 or 3 times a year. We still considered ourselves friends. We worked together over 20 years, we grew old, saw marriages, birth, divorces and death together. When Doris left we gave each other parting gifts. She made me a log cabin quilt in different shades of green. It was bigger than a king size quilt. A few years after my daughter got married she wanted a quilt to use for a bedspread, but couldn't afford one. I told her she could borrow my quilt but she could not have it. A few years later she had a son and still had my quilt and my grandson loved it. He took it to daycare and on trips and you could not trade him for a different quilt. When he got too old to take it with him he put it on his bed. When he left for college 6 years ago, the quilt was in rags. I told him I was taking my quilt back. He said you can't do that I have had that quilt all my life. He still has it packed away at his house. He called me last night to tell me he was sorry my friend had died. I told him it was Doris who made the quilt. He said "O no that lady who made that great green quilt can't be dead". She will be missed sorely for her love and kindness as well as for her quilts. Hopefully we will meet again.

Love
Joyce

joyce vervalin - March 04, 2016 at 05:39 PM

JN

“I am going to miss seeing her every Sunday at church and at funerals. She would always ask me "how are your girls doing". Prayers to the family as they mourn the loss of a wonderful woman.

Johnathan Noack - March 04, 2016 at 04:49 PM



“ 27 files added to the album *Life Tributes*

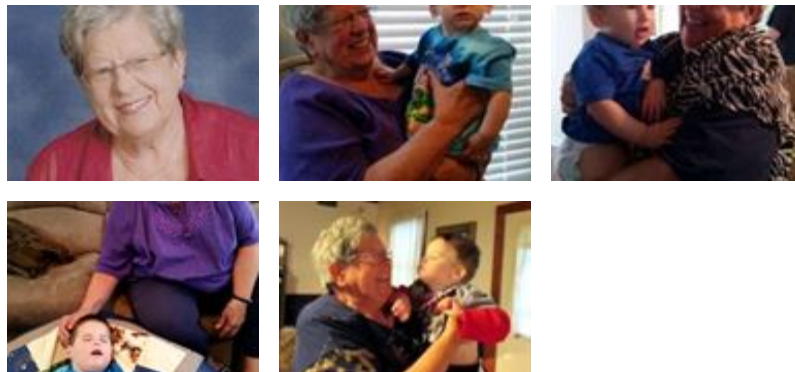

Phillips & Luckey Funeral Home - March 04, 2016 at 03:29 PM



“ *Simply Elegant Spathiphyllum* was purchased for the family of *Doris Hattie Mitschke*.



March 04, 2016 at 12:39 PM



“ *Arrive in Style* was purchased for the family of *Doris Hattie Mitschke*.



March 03, 2016 at 05:42 PM

MM

“ *Such a dear, sweet lady/ She always asked about "the girls" (our two daughters) even if it had been ages since we had seen her. Our love and prayers are with Jarrene and Gloria and their family. May God grant you strength and comfort, and hope.*

Mark and Leann McClain

Mark and Leann McClain - March 02, 2016 at 10:40 PM

CS

“ *I loved quilting with Doris. I will really miss her. My sympathy to the family.*

Carol Schulz - March 02, 2016 at 08:59 PM



“ *Large Basket Garden was purchased for the family of Doris Hattie Mitschke.*



March 02, 2016 at 08:23 PM

JL

“ *We are deeply saddened to learn of this amazing unique persons pasting. We all feel blessed to have been related to her. Heaven is a happier place with Doris, she has such good company with her. Our deepest sympathy and prayers go out to her family and friends. God Bless you all.*

The Jerry Lampp Family

Jerry L. Lampp - March 02, 2016 at 06:22 PM

SS

“ *St. Paul's CDS Staff purchased the Simply Elegant Spathiphyllum for the family of Doris Hattie Mitschke.*



St. Paul's CDS Staff - March 02, 2016 at 02:08 PM

MO

“ *I am so saddened by this and will miss sweet Doris. What a wonderful woman who loved the Lord and her Church!*

Melodi & Craig Oltmann & family

Melodi Oltmann - March 02, 2016 at 01:01 PM

MM

“ *MELISSA MITSCHKE lit a candle in memory of Doris Hattie Mitschke*



MELISSA MITSCHKE - March 02, 2016 at 12:59 PM

MM

“ *MELISSA MITSCHKE sent a virtual gift in memory of Doris Hattie Mitschke*



MELISSA MITSCHKE - March 02, 2016 at 12:58 PM