



Carolyn Sue Leech

October 23, 1940 - November 13, 2015

Carolyn Sue Leech, 75 of Taylor, Texas passed away Friday, November 13, 2015 at Scott & White Hospital in Temple, Texas. Funeral services will be held at 10:00 am, Monday, November 16, 2015 at Phillips & Luckey Funeral Home in Rockdale with Brother Wayne Kirk officiating and burial following at Burns Cemetery in Blue, Texas. Visitation will be from 4:00 pm to 7:00 pm, Sunday, November 15, 2015 at the funeral home.

Sue was born October 23, 1940 in Elgin, Texas to Estill N. and Velma (Folsom) Stifflemire. She was a life long resident of the Rockdale area and was a member of St. John's United Methodist Church. She graduated from nursing school as an LVN in 1985 and worked in the emergency room in both Rockdale and Taylor hospitals. Sue was an extremely caring and giving person and a devout Christian that made sure that her children made it to church every Sunday. She was a wonderful mother and grandmother attending every event that she possibly could her children were involved in to show her support.

She is preceded in death by her parents, Estill N. and Rita Velma Stifflemire; brother, Wendell Rick Stifflemire; and sisters, Jean Jackson and Betty Ruth Williams.

Sue is survived by her sons, Randy Leech and wife Shellie of Gainsville,

Texas, Ronnye Leech and wife Dawn of Rockdale, Texas, Kevin Leech and wife Kerri of Rockdale, Texas and Brett Leech and wife Melissa of St. Catherines, Ontario; daughter, Annette Ballew and husband Kelly of China Spring, Texas;

grandchildren, Ryan Leech and wife Teal, Lindsey Leech, Logan Leech, Emory Vincent, Jordan Mundkowsky and husband Shane, Amanda Bell and husband Justin, Braden Leech, Graycen Leech, Savannah Leech, Shelby Potter, Wade Bonner, Kelis Secrest, Keilee McKeehan, and Garrett Prella; great-grandchildren, Ayden Ryan Leech, Devyn Leech, Carter Bell and Cash Bell; brother, Herman Estill "Bill" Stifflemire and wife Julia of Lexington, Texas; and sister, Gail Sons of Taylor, Texas.

Pallbearers are Tommy Jackson, Joe Neal Jackson, Gary Early, Russell Loeve, Ryan Leech and Shane Mundkowsky.

Honorary Pallbearers are Marcus Loeve and Braden Leech.

Cemetery Details

Burns Cemetery

4230 W FM 696
Lexington, TX 78947

Previous Events

Visitation

NOV 15. 4:00 PM - 7:00 PM (CT)

Phillips & Luckey Funeral Home - Rockdale
1041 West Highway 79
Rockdale, TX 76567
(512) 446-5454
phillips_luckey@yahoo.com
<https://www.phillipsandluckey.com/>

Chapel Service

NOV 16. 10:00 AM (CT)

Phillips & Luckey Funeral Home - Rockdale
1041 West Highway 79
Rockdale, TX 76567
(512) 446-5454
phillips_luckey@yahoo.com
<https://www.phillipsandluckey.com/>

Tribute Wall



“ *Phillips & Luckey Funeral Home created a Tribute Video in memory of Carolyn Sue Leech*



Phillips & Luckey Funeral Home - November 15, 2015 at 04:42 PM



Ronnye
Leech

Memories

Ronnye Leech - November 17, 2017 at 09:21 AM

RL

“ *Ralph Epps Leech was added to the Family Tree.*

Ronnye Leech - November 17, 2015 at 12:44 PM

RL

“ *Rita Annette Ballew was added to the Family Tree.*

Ronnye Leech - November 17, 2015 at 12:44 PM

RL

“ *John Brett Leech was added to the Family Tree.*

Ronnye Leech - November 17, 2015 at 12:43 PM

RL

“ *Frank Kevin Leech was added to the Family Tree.*

Ronnye Leech - November 17, 2015 at 12:43 PM

RL

“ *Ronnye E Leech was added to the Family Tree.*

Ronnye Leech - November 17, 2015 at 12:42 PM

RL

“ *Randy Epps Leech was added to the Family Tree.*

Ronnye Leech - November 17, 2015 at 12:42 PM

RL

“ *Wendell Rick Stifflemire was added to the Family Tree.*

Ronnye Leech - November 17, 2015 at 12:42 PM

RL

“ *Betty Ruth Williams was added to the Family Tree.*

Ronnye Leech - November 17, 2015 at 12:41 PM

RL

“ *Gail Sons was added to the Family Tree.*

Ronnye Leech - November 17, 2015 at 12:41 PM

RL

“ *Jean Jackson was added to the Family Tree.*

Ronnye Leech - November 17, 2015 at 12:40 PM

RL

“ *Herman Estill "bill" Stifflemire was added to the Family Tree.*

Ronnye Leech - November 17, 2015 at 12:40 PM

RL

“ *Ralph Epps Leech was added to the Family Tree.*

Ronnye Leech - November 17, 2015 at 12:39 PM

RL

“ *Velma Stifflemire was added to the Family Tree.*

Ronnye Leech - November 17, 2015 at 12:39 PM

RL

“ *Estill Napoleon Stifflemire was added to the Family Tree.*

Ronnye Leech - November 17, 2015 at 12:38 PM



“ *5 files added to the album Life Tributes*

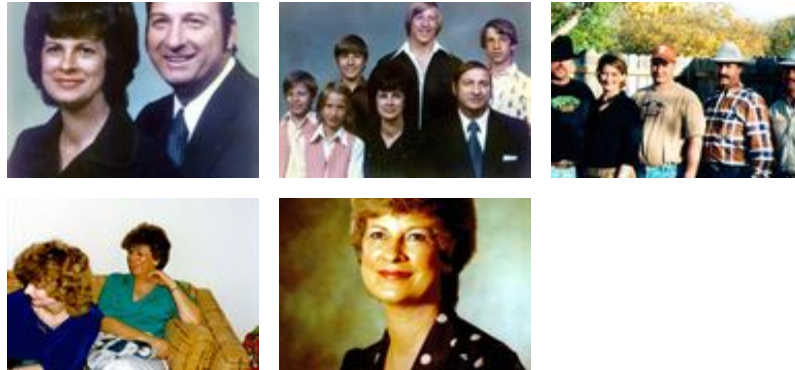

Phillips & Luckey Funeral Home - November 17, 2015 at 09:54 AM

DL

“ *Precious Memories... forever and always - Donna Leech*

Donna Leech - November 16, 2015 at 02:36 PM



“ *I'm truly at a loss of words right now and my heart is sad! I know that this is a very difficult and emotional time for the family, because she is no longer here physically. Her love will always be felt and her spirit will always be there! Prayers of comfort and love to the family! I love you Aunt Sue! Cheryl*

Francisconv Angeellee - November 16, 2015 at 09:43 AM

CB

“ *Cheryl Behrendt lit a candle in memory of Carolyn Sue Leech*



Cheryl Behrendt - November 16, 2015 at 09:13 AM

KJ

“ *Kim Jones-Leschber lit a candle in memory of Carolyn Sue Leech*



Kim Jones-Leschber - November 16, 2015 at 07:57 AM

KJ

“ *My thoughts are with the Leech family, at this most difficult time. I had the pleasure of working with your mom "MS. SUE", at Richard's Memorial hospital. She was such a nice person. Kind to all that was blessed to cross her path. I'm thankful that I was one of them.*

Kim Nelson -Leschber

Kim Jones-Leschber - November 16, 2015 at 07:51 AM



“ *Basket Full of Wishes was purchased for the family of Carolyn Sue Leech.* ”



November 15, 2015 at 04:36 PM



“ *44 files added to the album Life Tributes* ”

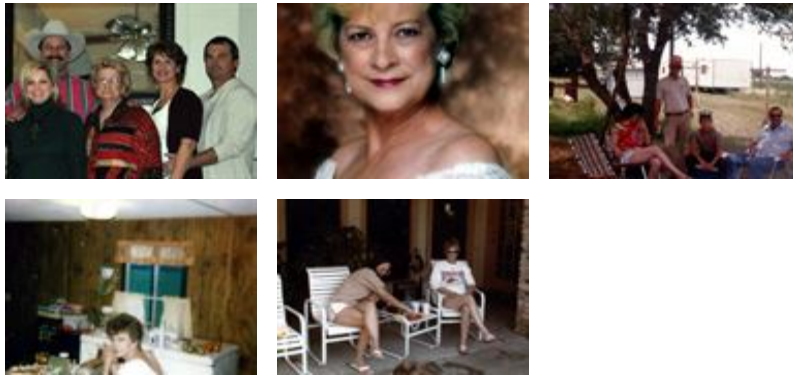

Phillips & Luckey Funeral Home - November 15, 2015 at 03:59 PM



“ *Prayers sent to the entire Leech family during this difficult time.* ”

Kenny Baran - November 15, 2015 at 08:17 AM



“ *Aunt Sue was a kind hearted woman. She was one of my favorite Aunts. She had a great sense of humor. She has always been helpful and gracious to us. My wife and I will miss her. We wish that we had lived closer to be able to visit her these last few years.* ”

Gary & Charlotte Earley - November 14, 2015 at 09:08 PM

JU

“ *Judy and larry Ubaldo purchased the Emerald Garden Basket for the family of Carolyn Sue Leech.*



Judy and larry Ubaldo - November 14, 2015 at 04:00 PM



“ *Lily and Rose Tribute Spray was purchased for the family of Carolyn Sue Leech.*



November 14, 2015 at 02:59 PM



“ *Divine Peace Bouquet was purchased for the family of Carolyn Sue Leech.*



November 14, 2015 at 02:24 PM